



**63 Washford Road, Meole Village, Shrewsbury, SY3 9HW**

4 bedroom detached house—£475,000 Freehold



# 63 Washford Road, Meole Village, Shrewsbury, SY3 9HW

Coopergreenpooks.co.uk

£475,000 Freehold—4 bedroom detached house

sales@cgpooks.co.uk

Located within a sought-after residential area, this well-presented detached family house has been improved and extended to provide very practical and thoughtfully designed accommodation, while benefitting from a private rear garden, integral garage, and driveway parking.

## KEY FEATURES

- Good sized living room with feature fireplace and bow window to front
- Impressive extended dining/family room with a wood burning stove and glazed double doors onto the rear garden
- Large fitted kitchen with integrated appliances, recently installed range-style cooker and access to side
- The integral garage also has access to the kitchen and a very practical utility area, as well as power, lighting, and electric door
- There is also a useful hallway and cloakroom on the ground floor
- On the first floor are four generous bedrooms, all with built-in wardrobes, and a lovely family bathroom with separate shower and roll-top bath
- Gas fired central heating and double-glazed windows throughout
- Private rear garden, laid to lawn with paved terrace, useful timber stores and gated access to side
- To the front of the property is a driveway providing parking for at least four cars and adjoining lawned garden
- A great location within the sought after Meole Village area, just a few minutes' walk from the local store and primary school, as well as being within walking distance of both Meole and Priory secondary schools

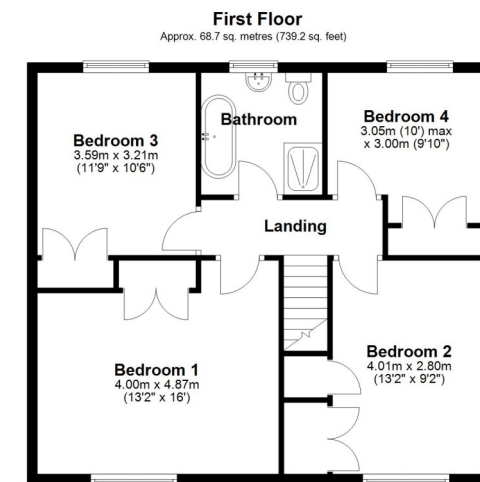
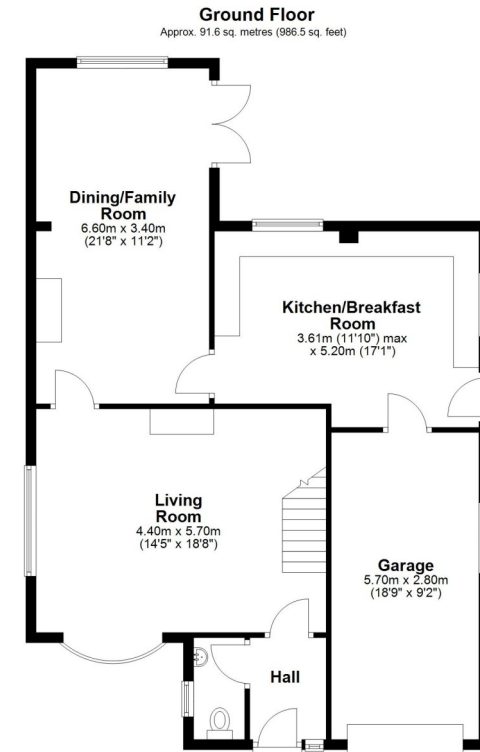

Total area: approx. 160.3 sq. metres (1725.8 sq. feet)







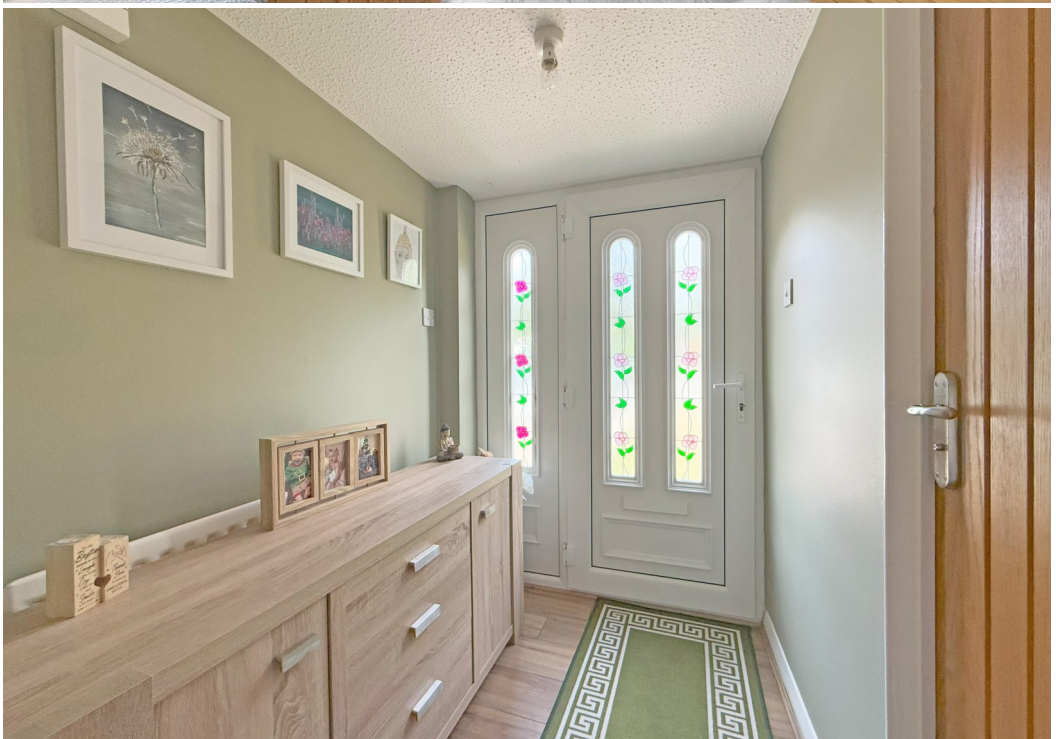











# 63 Washford Road, Meole Village, Shrewsbury, SY3 9HW

£475,000 Freehold—4 bedroom detached house

sales@cgpooks.co.uk

rightmove

onTheMarket.com

RICS  
Regulated by RICS

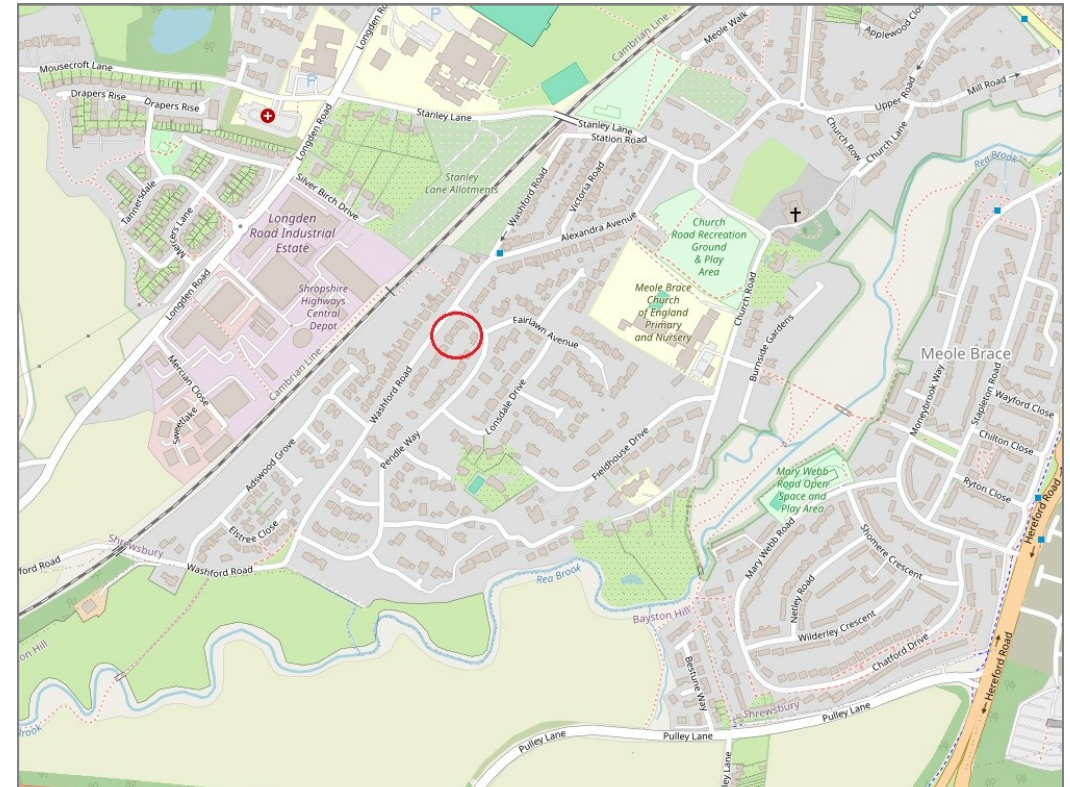

**BOUNDARIES NOT CONFIRMED**

Tenure	<b>Freehold</b>
Local Authority	<b>Shropshire Council</b>
Council Tax	<b>Band E</b>
EPC Band	<b>TBC</b>
Services	<b>All mains services are connected</b>

**Expert mortgage advice available**

3 Barker St, Shrewsbury SY1 1QF

**Cooper Green Pooks**  
**01743 276666**



Your home may be repossessed if you do not keep up repayments on your mortgage.

There may be a fee for mortgage advice. The actual amount you pay will depend upon your circumstances. The fee is up to 1% but a typical fee is 0.3% of the amount borrowed.



# 63 Washford Road, Meole Village, Shrewsbury, SY3 9HW

Coopergreenpooks.co.uk

£475,000 Freehold—4 bedroom detached house

sales@cgpooks.co.uk

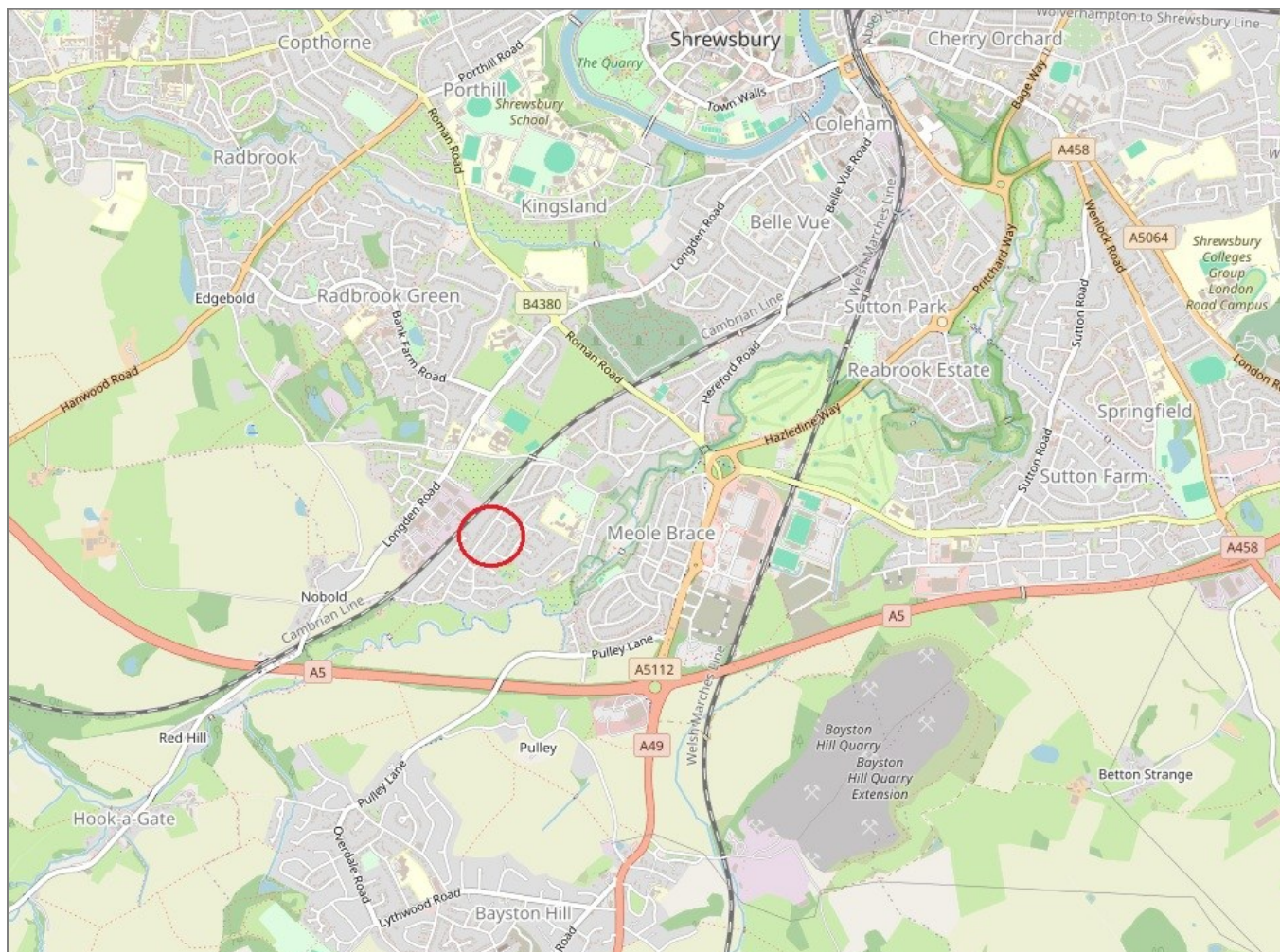

**IMPORTANT NOTICE:** Cooper Green Pooks for themselves and for the lessors or vendors of this property whose agents they are give notice that: 1 No appliances, services or service installations have been tested and no warranty as to suitability or serviceability is implied. Any prospective purchaser or lessee is advised to obtain verification from their surveyor or solicitor. 2. The particulars are set out as a general outline only for the guidance of the intended purchasers or lessees and do not constitute, nor constitute part of, an offer or contract. 3. All descriptions, reference to condition and necessary permissions for use and occupation and other details are given in good faith and are believed to be correct but any intending purchasers or lessees should not rely on them as statements or representation of fact but satisfy themselves by inspection or otherwise as to the correctness of each of them. 4. No person in the employment of Cooper Green Pooks has any authority to make or give any representation or warranty whatsoever in relation to this property. 5. All rentals and prices are quoted exclusive of Stamp Duty, legal and surveyors fees and any other associated purchasers or lessees costs. 6. Floor plans are indicative only and should not be relied on. 7. The plan showing the boundary of the property is indicative only and has not been checked against the legal title so should not be relied on. 8. All dimensions, floor areas and site areas are only approximate and should not be relied on. Dimensions are generally maximum room dimension.